

# Shorewood

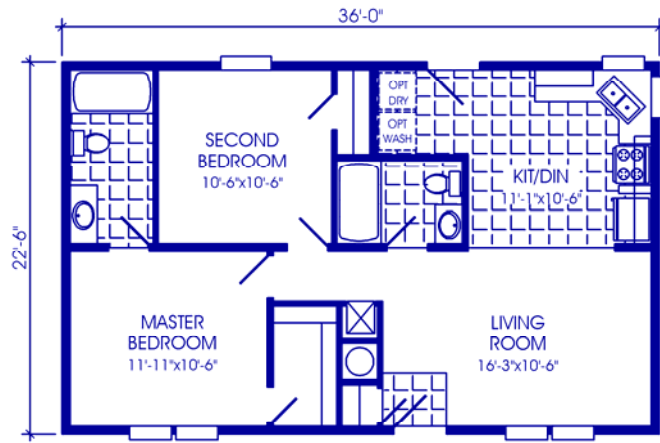

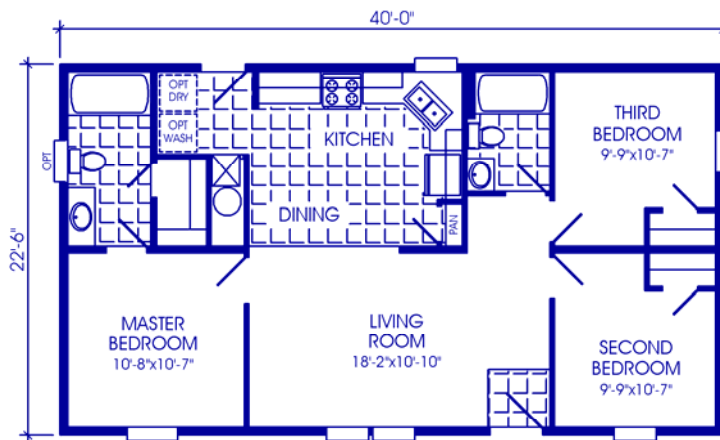

810 SQ. FT.                      2BR, 2BA                      244025



900 SQ. FT.                      3BR, 2BA                      244425

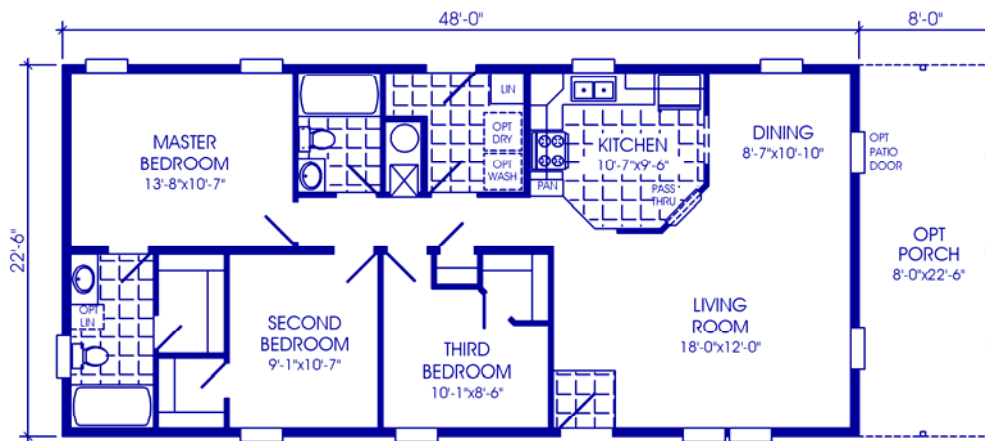

1080 SQ. FT.                      3BR, 2BA                      245225



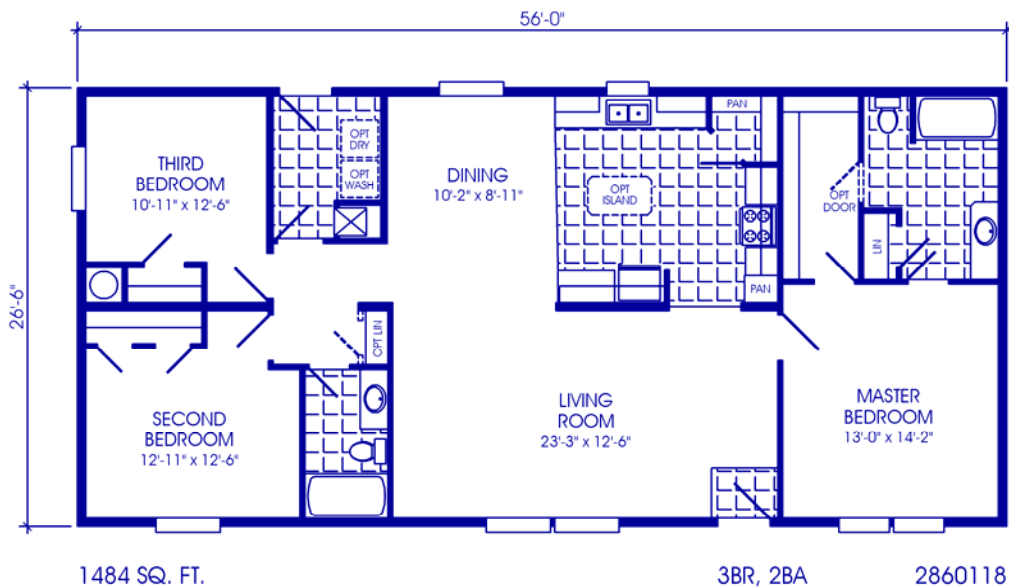
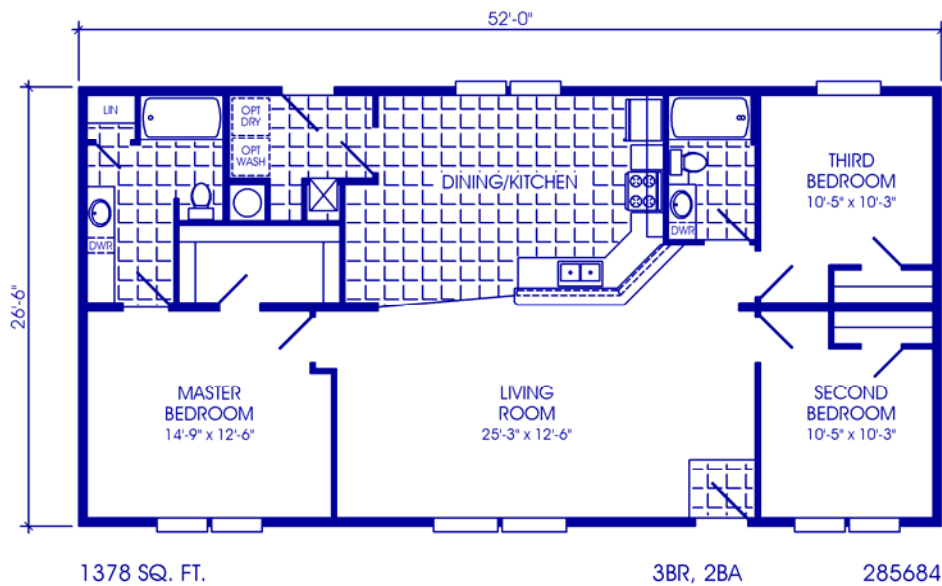
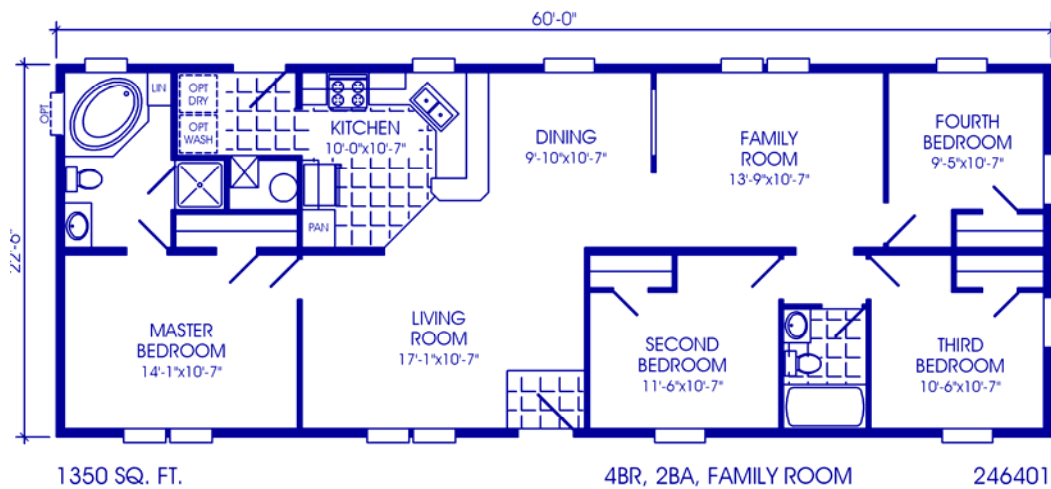

**STANDARD FEATURES for**  
**SHOREWOOD (RJ SERIES) / SHOREWOOD ELITE (RH SERIES)**

- Shingle Roof with Eaves
- 30 lb. Roof Load
- R22 Ceiling Insulation
- **(Residential Dormer Standard in RH Series)**
- Vinyl Siding with Fome-Cor Backer
- 2 X 6 Sidewalls With R19 Insulation
- 16" OC Interior Walls
- 2 X 6 Floor Joists
- R18 Floor Insulation
- 90" Sidewalls
- Stainless Steel Sink
- Thermodynamically Engineered Electric Furnace
- Whole House Ventilation System
- 30" Electric Range with Power Hood
- 30 Gallon Electric Water Heater
- 18 CF 2 Door Frost Free Refrigerator with Glass Shelves
- Decorative Self-Edged Countertops
- Mini Blinds with Valances Throughout
- Acclaim Carpet with Pad in Living Room, Hall, Bedrooms, Dining Room & Some Baths (as Shown)
- Vinyl Entry Foyer
- Vinyl Floor Covering in Kitchen, Utility Room & Hall Bath
- Egress Windows in Bedrooms
- Low E Energy Efficient Vinyl Windows
- Smoke Detectors
- Exterior Receptacle with GFI
- Copper Wiring
- All Electric 200 Amp
- Tape & Textured Cathedral Ceiling Throughout (Except 42' Wide Center Section)
- Tape & Textured Walls in All Dry Areas
- Tape & Textured Wall/Ceiling Joints in All Dry Areas
- Ruff Stuff Vinyl Covered Gypsum Wall Panels in Wet Areas
- Bath Vent Fans
- Concealed LVL Beam
- 6-Panel Steel Exterior Doors
- Light at Each Exterior Door
- Brushed Nickel Light Fixtures Throughout
- Recessed Can Light over Kitchen Sink
- White Embossed Interior Doors
- Bath Linen Cabinet as Shown
- Residential Cabinet Construction with Plaque Doors
- Cabinet Over Refrigerator
- Guest Closet and Pantry as Shown
- 2-Light Vanity Light Over Beveled Mirrors in Baths
- Wrapped Cabinet Stiles
- Lined Interiors in Cabinets, Pantry & Linen
- Center Shelves in Kitchen Base Cabinets
- Backsplash in Kitchen & Baths
- Lever Metal Passage Door Knobs
- China Lav Sink
- Towel Bar & Paper Holder in Baths
- Water Saver Toilets
- Brass Plumbing Fittings
- Water Shut-Off Valves Throughout
- Plumb for Washer
- Wire for Dryer
- Ventilated Roof

09 - std features Shorewood (RJ) & Shorewood Elite (RH).doc

Effective Date: 03/23/09  
Rev 03/20/09

Model number includes the overall length of the home, including approximately 48" for the hitch. Some tires, wheels, axles, and other components may be reused after inspection. Floor width of model 12s is 141", 14s is 165", 16s is 186", 24s is 270", 28s is 318", 32s is 360", and 42s is 477" to allow for necessary road clearance. Interior dimensions are to the wall surface and based on 2x6 exterior walls. Square footage is based on overall outside floor dimension. All prices and specifications are subject to change without notice.

OR-RHRJ-09 Issued: 3/15/09 Revised: 8/31/09



**Shorewood & Shorewood Elite**

